CIC Independent Appeals Tribunal – Tribunal Process

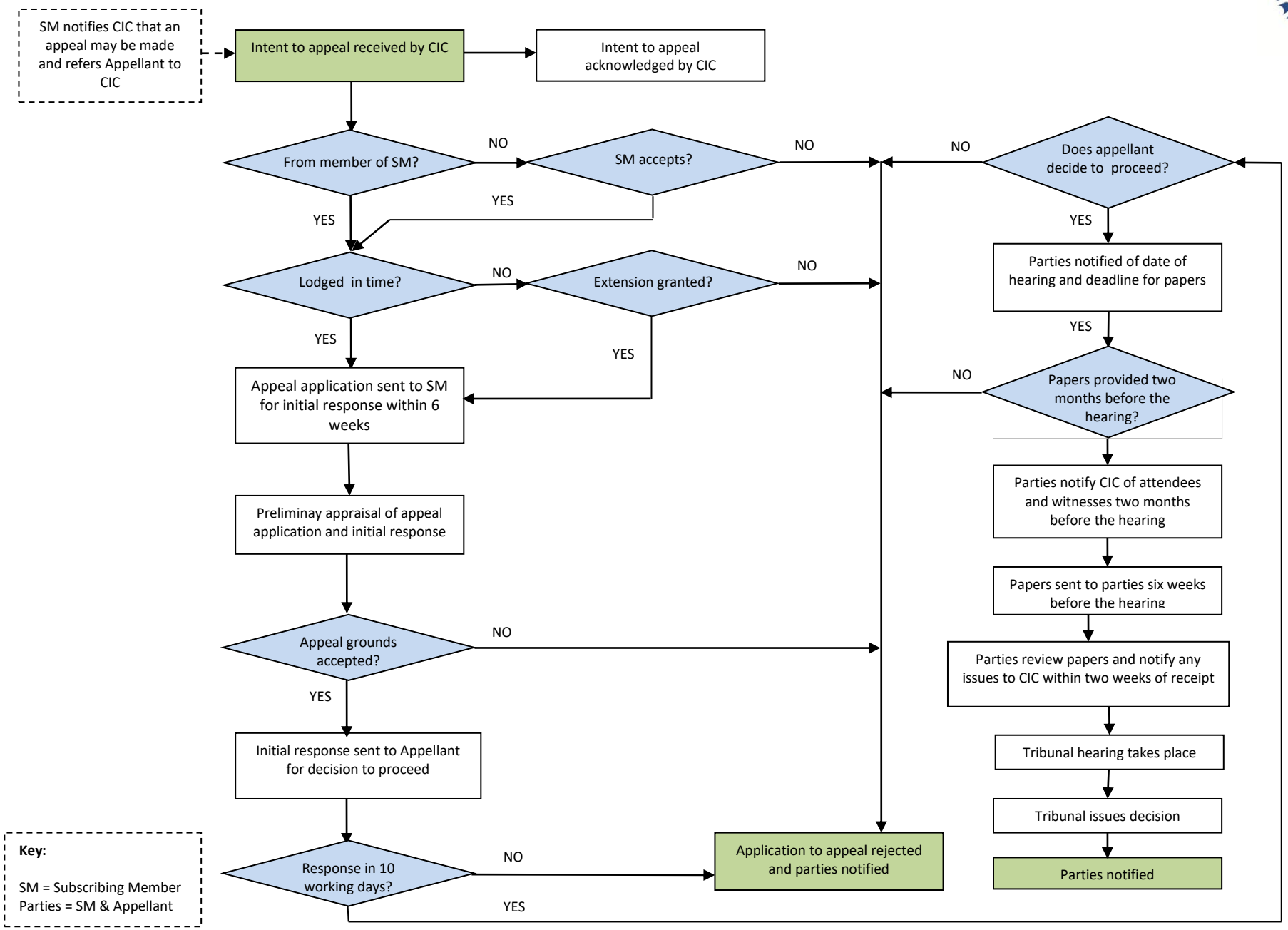

Last reviewed: 4 March 2026